



**ДЕМЛИНК**

since 1992

ООО «ДЕМЛИНК»  
+7 (495) 797-64-00  
+7 (495) 252-00-32  
info@demlink.ru  
demlink.ru

АВИА И ЖД БИЛЕТЫ • ГОСТИНИЦЫ • ВИЗЫ • ТРАНСПОРТ • ВЫСТАВКИ • МЕРОПРИЯТИЯ • КОНФЕРЕНЦИИ • VIP – ОБСЛУЖИВАНИЕ • ОТДЫХ

---

# **INTERFABRIC–2024. SPRING** **International Exhibition of Fabrics and Textile** **Materials**

**11 March – 13 March 2024**

**“Expocenter”, Moscow, Russia**



## Visa to Russia

### **INTERFABRIC–2024. SPRING International Exhibition of Fabrics and Textile Materials 11 March – 13 March 2024, “Expocenter”, Moscow, Russia**

#### **For your stay in Russia you need a VISA.**

Please do not forget to apply for it to the Russian Consulate early enough.

For the application you need:

- Valid passport (validity minimum 6 months left)
- 3 passport photos
- Consulate application form
- Invitation and voucher from our partner DEMLINK

Please note fair participants are supposed to have business visas only while traveling on business purposes. We offer one month business invitations for exhibitors which are available for the price of **100 - 200 Euro**. If you are participant and you are going to take with yourself different music instruments or advertisement materials, you need business visa. But in a case you are just visitors of this show, it's possible to do tourism visa. Special for MusicMesse show tourism visa is free.

In addition to personal data (See Invitation for a visa, FORM 5.1) you should send us the copy of the 1<sup>st</sup> page of the passport at least 45 days before the date of issue a visa. After you receive the invitation from Demlink Travel you should apply for a visa in the nearest Russian Consulate in your country. For this you should go to the Consulate with our invitation and passport.

It takes 21 calendar days to make the official invitation to Russia in the local Department of the Passport & Visa Service (PVU) of the Russian International Ministry. **This is why it is very important to send us your application forms no later than 45 days before arrival.** Otherwise we could not guarantee you will grant a visa in the Russian Consulate.

All prices are quoted in Euro.

Prices subject to change due to exchange rate fluctuations.

Should you have any questions please do not hesitate to contact DEMLINK

#### **Hotel booking, transfers**

Office 1, 1st Smolensky Pereulok 24,  
Moscow, 121099, Russia  
Tel: +7 (495) 252 0032; +7 (495) 797  
6400  
Fax: +7 (495) 252 0031; +7 (495) 797  
9400  
[incoming@demlink.ru](mailto:incoming@demlink.ru)  
[www.demlink.ru](http://www.demlink.ru)

#### **Visa support -**

1st Smolensky Pereulok 24,  
Moscow, 121099, Russia  
Tel: +7 (495) 797-64-00;  
+7 (495) 252-00-32  
Fax: +7 (495) 797-94-00;  
+7 (495) 252-00-31  
[visa@demlink.ru](mailto:visa@demlink.ru)  
[www.demlink.ru](http://www.demlink.ru)

SERVICE FOR PARTICIPANTS AND VISITORS OF THE EXHIBITION

**INTERFABRIC–2024. SPRING International Exhibition of Fabrics and Textile Materials  
11 March – 13 March 2024, “Expocenter”, Moscow, Russia**

**Plaza Garden 5 ★**

**Distance to Moscow City, Expocenter is 1,26 km**

**The average rate per room per night for the exhibition period – from 140 EUR.**

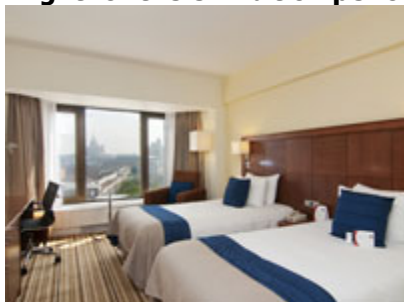
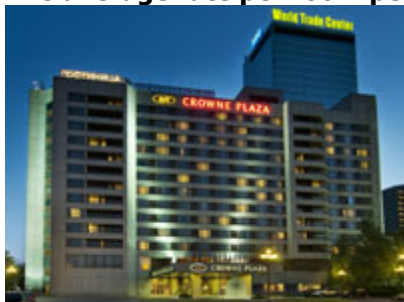

**PLAZA GARDEN**

**Address: 12 Krasnopresnenskaya Embankment**

Number of rooms/floors: 575/13

Year built/reconstructed: 1979/2007

Nearest metro station: Ulitsa 1905 Goda, Delovoy Centre

Sheremetyevo-2 International Airport: 27 km

Kievsky Railway Station: 2 km

Severny River Terminal: 7 km

City centre: 3 km

Sightseeing: Expocentre Exhibition Complex on Krasnaya Presnya, White House (the residence of the Russian Government), Moscow World Trade Centre

**Novotel Moscow City | 4 ★**

**Distance to Moscow City, Expocenter is 0,5 km**

**The average rate per room per night for the exhibition period – from 130 EUR.**

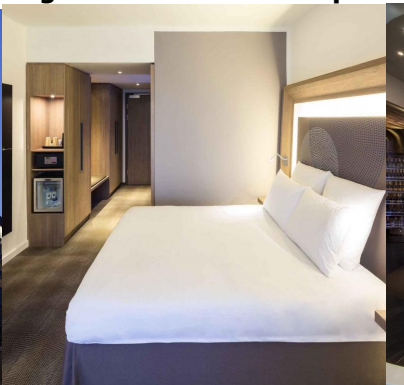
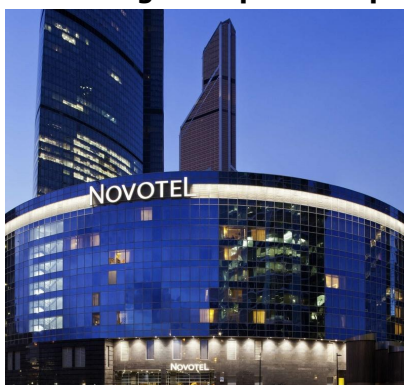

**Address: 2 Presnenskaya embankment**

Number of rooms: 361

Nearest metro station: Delovoy Centr - 0,12 km, Mezhdunarodnaya - 0,23 km, Delovoy Centre - 0,28 km

Sheremetyevo-2 International Airport: 26 km.

City centre: 1,5 km

## Radisson Collection Hotel Moscow | 5 ★

Distance to the Moscow City, Expocenter is 3 km

The average rate per room per night for the exhibition period – 190 EUR.

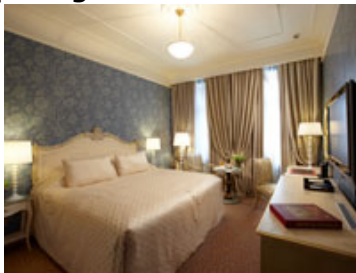
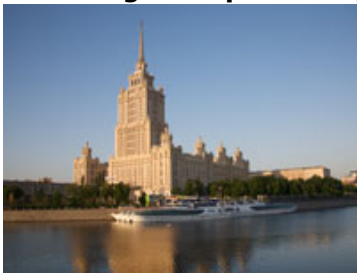

Address: Kutuzovsky prospect, 2/1

Number of Rooms : 505/Floors: 35

Year of construction / renovation: 1957/2010

Nearest metro station: Kievskaya

Distance to Vnukovo airport: 29,5 km.

Distance to Kievsky railway station : 1,5 km.

City center: 3 km.

Sightseeing: Expo Center, White House (the residence of the Russian Government), Poklonnaya Gora

## Golden Ring | 5 ★

Distance to Moscow City, Expocenter is 4,5 km

The average rate per room per night for the exhibition period – from 100 EUR.

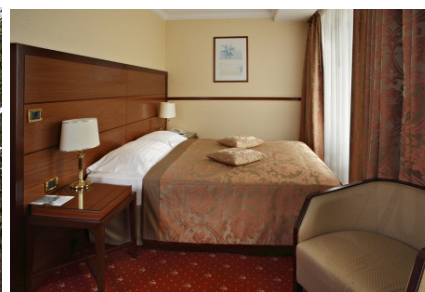

Address: 5 Smolenskaya Street

Number of rooms/floors: 293/22

Year built/reconstructed: 1971/2013

Nearest metro station: Smolenskaya

Sheremetyevo-2 International Airport: 29 km

Kievsky Railway Station: 0,5 km

Severnoy River Terminal: 10 km

City centre: 2 km

Sightseeing: Ministry of Foreign Affairs, White House (the residence of the Russian Government), Arbat Pedestrian Street

## Panorama City| 3 ★

Distance to Moscow City, Expocenter is 0.3 km

The average rate per room per night for the exhibition period – from 160 EUR.



**Address: Floor 48, Building 2, 6 Presnenskaya embankment, Moscow City, Moscow**

Number of Rooms: 7/1

Year of construction : 2015

Nearest metro station: Delovoy Centre - Kalininsko-Solncevskaya line - 0,15 km, Delovoy Centr - Bolshaya Koltsevaya line - 0,21 km, Vystavochnaya - Filevskaya line - 0,21 km

Distance to Sheremetyevo Airport: 26.5 km.

Distance to Paveletskiy railway station: 5.9 km.

Sightseeing: Krasnaya Presnya Park - 1,04 km, Moscow World Trade Centre - 1,29 km, Borodino Battle Panorama Museum - 1,53 km,

Government House of the Russian Federation - the White House - 2,2 km

## Expotel| 3 ★

Distance to Moscow City, Expocenter is 1.22 km

The average rate per room per night for the exhibition period – from 79 EUR.

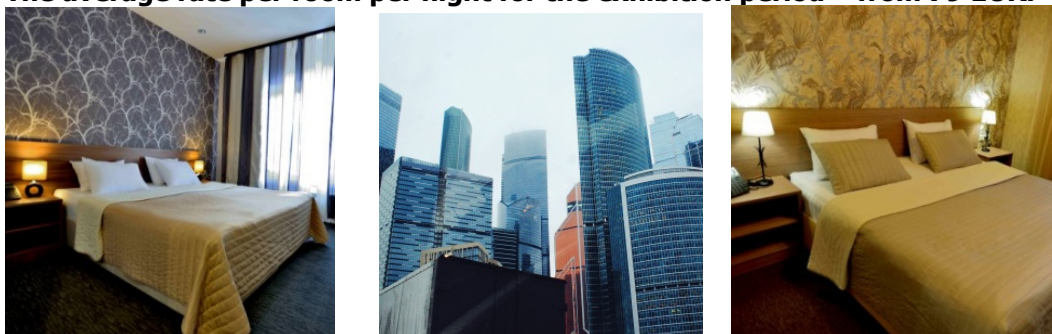

**Address: 20A Kievskaya Street, Moscow City, Moscow**

Number of rooms: 32 , floors: 2

Year built/reconstructed: 1950/2018

Nearest metro station: Studencheskaya - Filevskaya line - 0,15 km, Kutuzovskaya - Filevskaya line - 0,74 km, Kutuzovskaya - Moscow Central Circle - 0,75 km

Distance to Sheremetyevo Airport: 27 km.

Railway Station: Kievsky - 1,27 km, Belorussky - 4,65 km, Paveletsky - 5,93 km

Distance from city center: 4.85 km.

Sightseeing: Borodino Battle Panorama Museum - 1,44 km, Novodevichy Convent - 1,58 km, Krasnaya Presnya Park - 1,83 km, Moscow World Trade Centre - 1,89 km

## Marriott Grand | 4 ★

Distance to Moscow City, Expocenter is 5.8 km

The average rate per room per night for the exhibition period – from 72 EUR.



**Address: Tverskaya Street 26/1**

Number of rooms: 386 , floors: 9

Year of construction 1997

Nearest metro station: Mayakovskaya

Distance to Sheremetyevo Airport: 29 km.

Distance to Belorussky railway station: 3.5 km.

Distance from city center: 0.7 km.

Sightseeing: Contemporary Russian History Museum, Obraztsov Puppet Theatre, Tchaikovsky Concert Hall

## Novotel Moscow Kievskaya | 4 ★

Distance to Moscow City, Expocenter is 1,6 km

The average rate per room per night for the exhibition period – from 135 EUR.

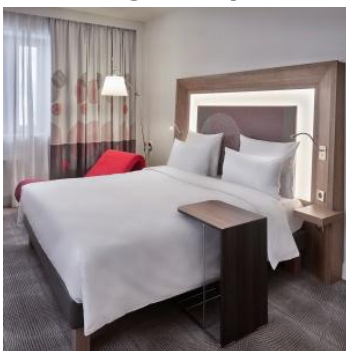

**Address: 2 Kievskaya street, Moscow City, Moscow**

Number of rooms: 202 , floors: 7

Year of construction 2016

Nearest metro station: Kievskaya - Koltsevaya line - 0,24 km, Kievskaya -

Filevskaya line - 0,24 km, Kievskaya - Arbatsko-Pokrovskaya line - 0,24 km

Distance to Sheremetyevo Airport: 27 km.

Railway Station: Kievsky - 0,2 km, Belorussky - 3,84 km, Paveletsky - 5,03 km

Distance from city center: 3.72 km.

Sightseeing: Ministry of Foreign Affairs of Russia - 1,39 km, Government House of the Russian Federation - the White House - 1,49 km, Krasnaya Presnya Park - 1,52 km

*Please note: if payment is made via bank transfer, the bank commission should be paid by the customer*

## Transfer

Transfer „Airport – Hotel“ or „Hotel – Airport“(one way) individual – from €40 (Auto, 3 pax)

Transfer „Airport – Hotel“ or „Hotel – Airport“(one way) group – from €70 (minibus, 5 pax)

Transfer “Hotel – Moscow City, Afimall or Moscow City, Afimall – Hotel (one way) – from €40 (Auto, 3 pax)

Transfer “Hotel – Moscow City, Afimall” or “Moscow City, Afimall – Hotel” (one way) – from €70 (minibus, 5 pax)

Should you have any questions please do not hesitate to contact DEMLINK

### Hotel booking, transfers

Office 1, 1st Smolensky Pereulok 24,  
Moscow, 121099, Russia  
Tel: +7 (495) 252 0032; +7 (495) 797  
6400, ext. 1316

[incoming@demlink.ru](mailto:incoming@demlink.ru)  
[www.demlink.ru](http://www.demlink.ru)

### Visa support – Irek Murtazin

1st Smolensky Pereulok 24,  
Moscow, 121099, Russia  
Tel: +7 (495) 797-64-00;  
+7 (495) 252-00-32; ext. 2016

[Irek.Murtazin@demlink.ru](mailto:Irek.Murtazin@demlink.ru)  
[www.demlink.ru](http://www.demlink.ru)

# FORM 5.1

**INTERFABRIC–2024. SPRING International Exhibition of Fabrics and Textile Materials  
11 March – 13 March 2024, “Expocenter”, Moscow, Russia**

## VISA INVITATION

I need (mark the required  
visa, see the above page)

1. Business visa

1. Tourist visa

**Important:** The invitation will be issued from Demlink to all applicants with the following personal data provided as required. Inaccurate information may cause delay or failure of invitation issue. Therefore, please type or write in print letters clearly and correctly. When you need an invitation for more than one person, please make a photocopy of this form and fill it in the same manner.

Surname:

First name:

Citizenship:

Date of Birth:

Passport No.

Sex:

Date of Arrival:

Date of Departure:

Time of Arrival

Flight No.:

Exhibition/Conference/Date:

Company Name:

Address:

Job Title:

Tel. No.

Contact

Fax No.

Person:

E-mail:

Consulate outside of Russia at which you are going to apply for visa

\_\_\_\_\_  
I hereby request an invitation

Date: \_\_\_\_\_ Signature: \_\_\_\_\_



## SERVICE FOR EXHIBITORS AND VISITORS OF THE EXHIBITION

- HOTEL ACCOMMODATION**
- TRANSFERS FROM AND TO AIRPORTS/ RAILWAY STATIONS**
- VISA SUPPORT**
- AIR/TRAIN TICKETS**
- EXCURSIONS**
- VIP SERVICE AT AIRPORT**

**We are glad to offer special hotel rates for participants and visitors**  
**For guaranteed reservations, please send room reservation requests in advance. It is necessary to specify in the order : “For participants “INTERFABRIC–2024”**

***Please note: if payment is made via bank transfer, the bank commission should be paid by the customer***

### FORM 5.2

#### AGREEMENT - ORDER FOR HOTEL ACCOMMODATION, TRANSFER & BOARD

<b>Exhibition</b>	<b>INTERFABRIC–2024. SPRING International Exhibition of Fabrics and Textile Materials</b> <b>11 March – 13 March 2024, “Expocenter”, Moscow, Russia</b>		
<b>Company</b>			
		<b>E-mail:</b>	
<b>Phone</b>		<b>Fax</b>	
<b>Person to contact</b>			

<b>HOTEL</b>				
Please note the hotel's name from list				
<b>HOTEL</b>				
Please note hotel's name <b>not from list</b> if you wish to book another one				
Date of arrival	Time of arrival	Single rooms Names	Date of departure	Time of departure
		_____		
		_____		
Date of arrival	Time of arrival	Double rooms Names	Date of departure	Time of departure
		1. _____		
		2. _____		
		1. _____		
		2. _____		
		1. _____		
		2. _____		
<i>Form of payment (please remark)</i>		Prepayment by credit card or bank transfer		

If you need a transfer to the hotel from the airport or railway station, or a return transfer, please fill out the following form.

The cost of the transfer is fixed and will be calculated depending on the place of delivery, traffic and car class.

If you need to be met at the airport or railway station please fill in enclosed form.

Railway station or airport name				
<b>Flight / train № arrival</b>	<b>From</b>	<b>Arrival date</b>	<b>Arrival time</b>	<b>Number of persons</b>
<b>Flight / train № departure</b>	<b>To</b>	<b>Departure date</b>	<b>Departure time</b>	<b>Number of persons</b>

The driver with the inscription \_\_\_\_\_ will be waiting for you in the arrival hall (at the airport) or by the locomotive (in the railway station)